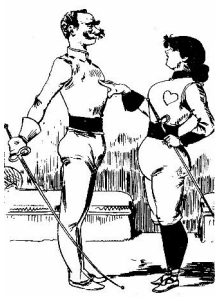

INTERNATIONAL VETERANS FENCING TOURNAMENT VETCUP 2008

Rijnsburg, 28 and 29 June 2008

Organisers: Dutch Fencing Federation.

The VETCUP tournament is open to all male and female foilist, epéeists and sabreurs who are in the following age groups: 40-49, 50-59, 60-69 and 70+ on 28 June 2008.

All competitors must be a member of the their national fencing organisation.

Venue : het Waterbos , Valkenburgerweg 116, 2231 AP Rijnsburg, Neth. tel : +31 71 402 0683
For directions and transport information, please contact the organisers.

Format
The format will be decided at the organiser's discretion and will made known to all competitors prior to the commencement of each weapon. Format is dependent on the number of competitors for each weapon and age group. In the event that there are less than 4 entries for any one weapon, the tournament for that weapon may be cancelled.

Programme

Women's and Men's Epee 28-06-2008 - 10:00 Registration opens / 10:30 Scratch / 11:00 Start

Women's and Men's Foil 29-06-2008 - 09:00 Registration opens / 09:30 Scratch / 10:00 Start

Women's and Men's Sabre 29-06-2008 - 13:00 Registration opens / 13:30 Scratch / 14:00 Start

Registration
Entries will be accepted in writing only (per letter, fax or email) and should be addressed to:

K.N.A.S. Wedstrijden, Vondelstraat 28, 2712 RD ZOETERMEER NETHERLANDS
Tel: +31 79 3166541 / Fax: +31 842 128836 / Mob: +31 626 062335
E-mail : knas.wedstrijden@hetnet.nl

Entries must include: club, nominated contact person per club, telephone number and per entry; surname, first name, date of birth, male/female and weapon.

Closing date for entries is 21th June 2008.

Entry fee
EUR 15,-- per entry, to be paid in cash on the day of the tournament.

Referees : Referees will be invited by the Dutch Fencing Federation.

Doping Checks : Random doping checks may take place during and after the tournament.

General Rules

The tournament will be run in accordance with the KNAS rules for competitions. All clothing and weapons must comply with F.I.E. and Dutch Federation requirements. (800N suit / 1600N Mask)

The organisers cannot be held responsible for any accident, loss or damage sustained at the VETCUP.

K.N.A.S. Wedstrijden
Oscar Kardolus

Hoofdsponsor van de
Koninklijke Nederlandse
Algemene Schermbond
European Communication Projects by
WWW.ECP.TV