



FENCING FEDERATION OF GEORGIA

Tbilisi Cup 2022

FIE World Cup in Women's and Men's Saber (Individual and Team)

January 14 – 18, 2022

Dear Friends, it is with great pleasure that we invite you to the Tbilisi World Cup 2022 on behalf of the **Georgian Fencing Federation**, which will be held in Tbilisi, **Georgia** on **January 14-18 2022**.

**Dates:** January 14-18, 2022



**Competition Venue:** Olympic Palace, University St. 15a, Tbilisi, Georgia

- <https://goo.gl/maps/2anUF7aUsyCJuifX7>

**Crossing the Georgian Border:** Important information about cross border can be found at these links below:

- <https://gda.ge/pages/sakartvelos-sazgvriss-kvetis-regulatsiebi>
- <https://www.geoconsul.gov.ge/en/newsFeed/nId/291>

All passengers arriving in GEORGIA must fill in the Travellers forms before arriving in GEORGIA. You can do this up to 10 days before arriving. Please, check these links below, you can find relevant information:

- [https://registration.gov.ge/pub/form/7\\_protocol\\_for\\_arrivals\\_in\\_georgia/kcjcp/](https://registration.gov.ge/pub/form/7_protocol_for_arrivals_in_georgia/kcjcp/)
- [https://registration.gov.ge/pub/form/8\\_protocol\\_for\\_arrivals\\_in\\_georgia/tk6157/](https://registration.gov.ge/pub/form/8_protocol_for_arrivals_in_georgia/tk6157/)

According to FIE requirements [https://static.fie.org/uploads/25/128849-FIE\\_outline\\_risk-mitig\\_Covid-19\\_September%202021\\_ang.pdf](https://static.fie.org/uploads/25/128849-FIE_outline_risk-mitig_Covid-19_September%202021_ang.pdf) upon arrival one rapid antigen test, including for vaccinated or Covid-19 recovered participants. The test must be performed every 4 days after arrival day, unless that 4th day is the day of departure of the participant. Participants who receive a negative result of the rapid antigen test and who have completed and signed upon arrival **APPENDIX B AND C** <https://fie.org/fie/documents/other-documents> will be allowed to enter competition.

Departure tests - participants needing a Covid-19 test to go back to their home country must inform the organizer's and make an appointment according to their departure time. These tests are at the expense of participants: **PCR test – 45€, rapid antigen test – 18€.**

**Organizer:** [tbilisicup2022@gmail.com](mailto:tbilisicup2022@gmail.com)

**Important requirements:**

[https://static.fie.org/uploads/25/128849-FIE\\_outline\\_risk-mitig\\_Covid-19\\_September%202021\\_ang.pdf](https://static.fie.org/uploads/25/128849-FIE_outline_risk-mitig_Covid-19_September%202021_ang.pdf)



**ARRIVAL DAYS:** 12-13 January, 2022

## Schedule

### Friday, January 14

#### **Women's Saber, Individual, prelamination:**

- 08: 00 – Venue N 1 and N 2 Open;
- 08: 30 – 09: 30 Weapon Control;
- 10: 00 – begging of round of pools, Women's Saber;
- Followed by: preliminary table 128;

### Saturday, January 15

#### **Men' Saber, Individual, prelamination:**

- 08: 00 – Venue N 1 and N 2 Open;
- 08: 30 – 09: 30 Weapon Control;
- 10: 00 – begging of round of pools, Women's Saber;
- Followed by: preliminary table 128;

### Sunday, January 16

#### **Women's and Men's saber, main Table 64 and finals;**

- 08: 00 – Venue N 1 (**Women's Saber**) Open;
- 08: 30 – 09: 30 Weapon Control;
- 10: 00 – 12: 00: Table of 64;
- 12: 00 – 16: 00: Table of 32;
  
- 08: 00 – Venue N 2 (**Men's Saber**) Open;
- 08: 30 – 09: 30 Weapon Control;
- 10: 00 – 12: 00: Table of 64;
- 12: 00 – 16: 00: Table of 32;
- 19: 00 – Semifinals Finals, Women's and Men's Saber;
- Followed by: Medals Ceremony;

### Monday, January 17

#### **Women's Saber, Team World Cup:**

- 09: 00 – Venue N 1 (**Women's Saber**) Open;
- 10: 00 – Table of 32;
- 11: 00 – 17: 00: Table of 16;
- 17: 00 – match for 3<sup>rd</sup> place;

#### **Men's Saber, Team World Cup:**

- 09: 00 – Venue N 2 (**Men's Saber**) Open;
- 10: 00 – Table of 32;
- 11: 00 – 17: 00: Table of 16;
- 17: 00 – match for 3<sup>rd</sup> place;
  
- 18:00 – Finals (Women's and Men's saber);
- Followed by: Medals Ceremony;



**Formula and equipment:** According to the rules of the FIE

**Referees:** The referees are designated by the FIE and organizers. Delegations will not have to provide any referees.

**Participation:**

Alt 1. For Individual World Cup competitions, each national federation may enter a maximum of 12 fencers. The organising country may enter up to 20 fencers plus the number needed to make up the pools;

Team participation is open to all countries and limited to one team per weapon per country;

**Entry:**

Every competitor is required to be licensed for the 2021 -2022 season;

No fencer is allowed to take part in an official event of the FIE unless he or she is at least 13 years old on 1 January in the year of the competition;

Entries of fencers, teams and referees can only be made at the FIE website, [www.fie.org](http://www.fie.org), respecting the deadlines specified in the FIE Rules (cf. o.54);

**ENTRY Fee:**

- ✓ **60 EUR/fencer** for individual competition (paid by only bank transfer);
- ✓ **400 EUR/team** for competition (paid by only bank transfer);

For ordering please send the Entry fee filled form by e-mail: [tbiliscup2022@gmail.com](mailto:tbiliscup2022@gmail.com)

**Anti-doping Control:** Anti-doping Control according to the rules of the FIE.

**Visa:** Federations who need an official letter of invitation for VISA to enter Georgia should contact: [tbiliscup2022@gmail.com](mailto:tbiliscup2022@gmail.com) or [fencinggeo@gmail.com](mailto:fencinggeo@gmail.com)



## Official hotels:

### 1. Holliday Inn Tbilisi



#### Rooms:

Standard Class single 67 €

Standard Class double/twin 79 €

**Standard room rate** includes breakfast, free fitness center usage (gym and swimming pool), Wi-Fi; Walking distance from the venue – 5,0 km.

### 2. Courtyard by Marriott Tbilisi





**Rooms:**

**Standard Class single 62 €**

**Standard Class double/twin 73 €**

**Standard room rate** includes breakfast, free fitness center usage (gym and swimming pool), Wi-Fi.  
Walking distance from the venue – 8,1 km

**3. Tbilisi Marriott**



**Rooms:**

**Standard Class single 97 €**

**Standard Class double/twin 107 €**

**Standard room rate** includes breakfast, free fitness center usage (gym and swimming pool), Wi- Fi  
Walking distance from the venue – 7,5 km

**4. Moxy Tbilisi**

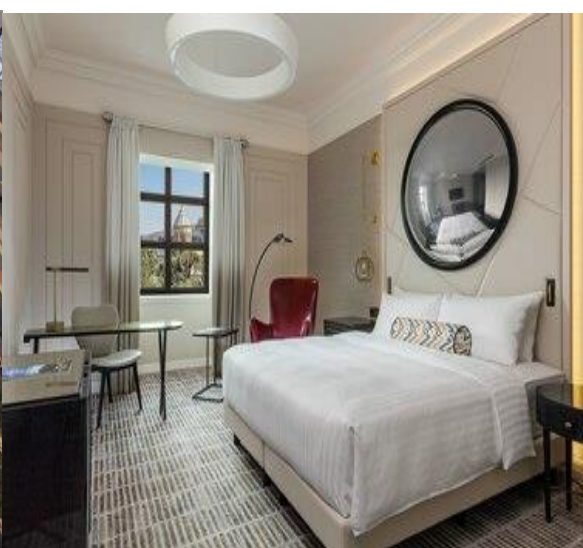



**Rooms:**

**Standard Class single 62 €**

**Standard Class double/twin 73 €**

**Standard room rate** includes breakfast, free fitness center usage (gym and swimming pool), Wi- Fi  
Walking distance from the venue – 7,8 km

**5. The Biltmore Hotel Tbilisi**



**Rooms:**

**Standard Class single 92 €**

**Standard Class double/twin 92 €**

**Standard room rate** includes breakfast, free fitness center usage (gym and swimming pool), Wi- Fi  
Walking distance from the venue – 7,0 km

**6. Radisson Blu Iveria Hotel Tbilisi**



**Rooms:**

**Standard Class single 97 €**

**Standard Class double/twin 110 €**

**Standard room rate** includes breakfast, free fitness center usage (gym and swimming pool), Wi- Fi  
Walking distance from the venue – 6,9 km

**7. Sheraton Tbilisi Grand Metechi Palace**



**Rooms:**

**Standard Class single 91 €**

**Standard Class double/twin 103 €**

**Standard room rate** includes breakfast, free fitness center usage (gym and swimming pool), Wi- Fi





Walking distance from the venue – 10,6 km

Please send your filled Holet reservation form by e-mail: [tbiliscup2022@gmail.com](mailto:tbiliscup2022@gmail.com)

## Transfer





We are offer Transfer from airport-hotel-airport-venue and the price is **50 EURO per person**.  
For ordering please send the Transfer filled form by e-mail: [tbiliscup2022@gmail.com](mailto:tbiliscup2022@gmail.com)

### **Organizer**

Fencing Federation of  
Georgia

Ilia Chavchavadze AVE 49B,  
0162 Tbilisi, Georgia

Phone: 0322292875

Mobile phone:  
+9955939000026

Secretary General – Nino  
Jerenashvili

E-mail: [fencinggeo@gmail.com](mailto:fencinggeo@gmail.com)

Sincerely,  
President

Merabi Bazadze



## **BANK REQUISITE**

FOR EUR TRANSFER

Beneficiary's Bank JSC TBC Bank  
Tbilisi, Georgia

Ben's IBAN GE02TB7840936120100001

Name of Beneficiary FENCING FEDERATION OF GEORGIA NNLE

Swift: TBCBGE22

Intermediary Bank DEUTSCHE BANK AG  
FRANKFURT/MAIN, GERMANY  
SWIFT: DEUTDEFF  
BLZ: 50070010

Intermediary Bank COMMERZBANK AG  
FRANKFURT/MAIN, GERMANY  
SWIFT: COBADEFF  
BLZ: 50040000

Intermediary Bank RAIFFEISEN BANK INTERNATIONAL AG

VIENNA, AUSTRIA  
SWIFT: RZBAATWW

Intermediary Bank J.P. MORGAN AG

FRANKFURT/MAIN, GERMANY  
SWIFT: CHASDEFX  
BLZ: 50110800

## Tbilisi World Cup 2022 - HOTEL Form

<b>TEAM</b>	
<b>CONTACT</b>	
<b>BILLING ADDRESS</b>	
<b>E-MAIL</b>	
<b>MOBILE PHONE NUMBER</b>	
<b>HOTEL</b> (subject to availability)	

SINGLE ROOMS	№*	First Name	Name	Arrival date	Departure date
	1				
	2				
	3				
	4				
	5				
	6				
	7				
	8				

\*Add more lines if needed

TWIN ROOMS	№*	First Name	Name	Arrival date	Departure date
	1				
	2				
	3				
	4				
	5				
	6				
	7				
	8				

\*Add more lines if needed

<b>PAYMENT DETAILS</b> (please select your payment method)	<b>Bank account transfer</b>	<input type="checkbox"/> I choose to pay by Bank account Transfer <input checked="" type="checkbox"/> I choose to pay by Credit card (Master Card or VISA)
	Bank account	GE02TB7840936120100001
	Swift	TBCBGE22
	Name of Beneficiary	FENCING FEDERATION OF GEORGIA NNLE

**To confirm your reservation :**

1) please send us this booking form completed by mail : [tbiliscup2022@gmail.com](mailto:tbiliscup2022@gmail.com)

Date: .....2021 .....name, surname



## TBILISI WORLD CUP 2022 TRANSFER FORM

**TEAM**

Names <small>(at least one contact person per arrival)</small>	Number of people	Arrival date	Time of arrival	Airport / train station	Flight number	City of origin	Passenger phone number

**Transfer - Arrival**

\*Add more lines if needed

Names <small>(at least one contact person per departure)</small>	Number of people	Departure date	Time of departure	Airport / train station	Flight number	City of destination	Passenger phone number

**Transfer - Departure**

\*Add more lines if needed

